

I-90 Snoqualmie Pass East Project  
Phase 3 and West Bound Widening (WBW) Detour Project  
**Kittitas County Shoreline Application**

**Exhibit B**

**Complete Project Footprint  
and  
Land Ownership Map**





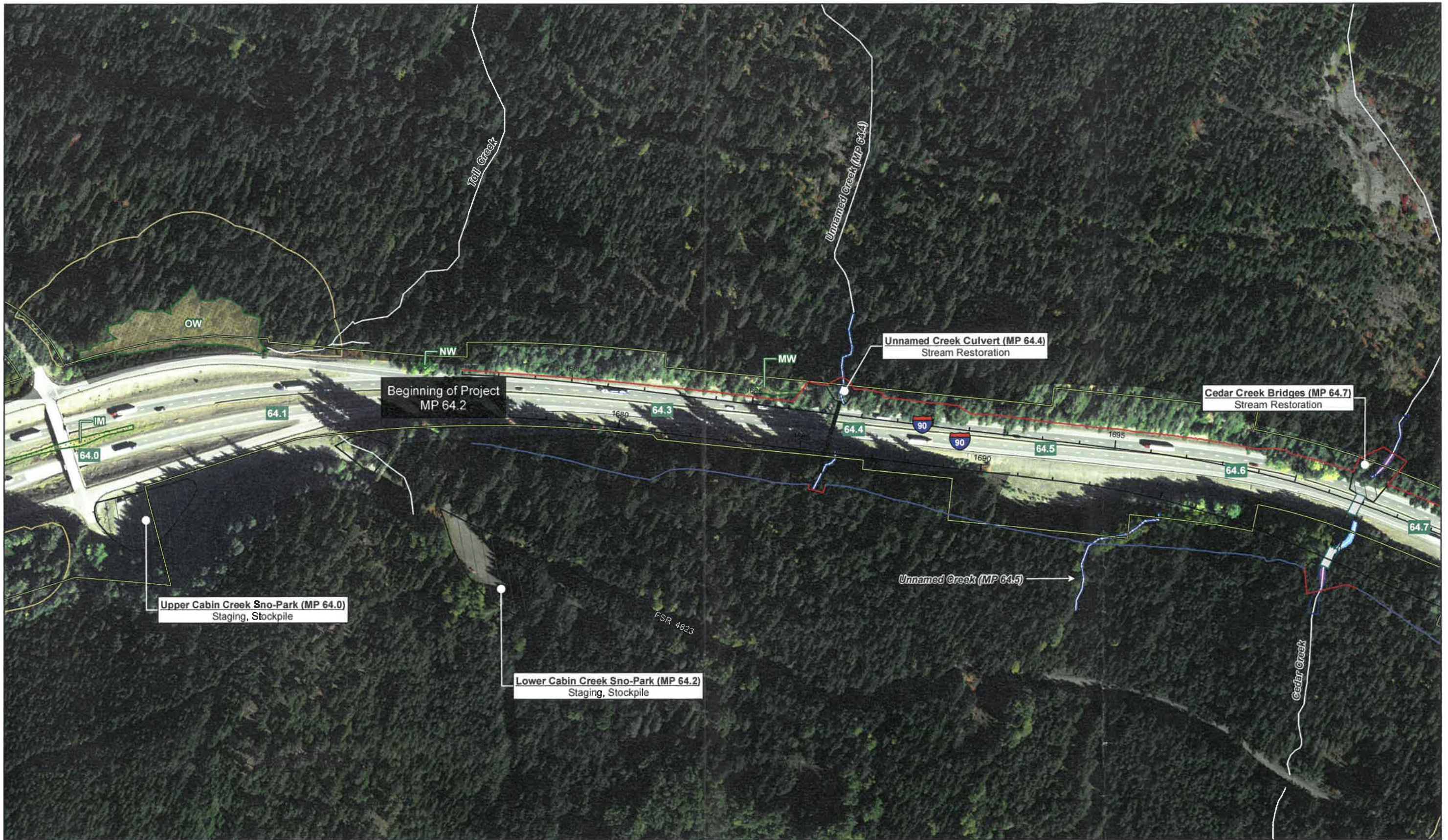

**I-90 Snoqualmie Pass East:**  
 Phases 3 Project Alignment and Impacts  
 (MP 64.2 to 70.3) July 17, 2019



##	Milepost Marker	Green dashed line	Buffer Temporary Impact	Light blue hatched box	Proposed Bridge	Red hatched box	Wetland Permanent Impact
—	Proposed Roadway	Black line	Ordinary High Water Mark (OHWM)	Black line	Proposed Culvert	Orange hatched box	Wetland Temporary Impact
—	Fill Line	Blue line	"Other Waters" Permanent Impact	Blue hatched box	Hydrological Connectivity Zone	Blue wavy line	Wetland Indirect Impact
—	Cut Line	Red line	"Other Waters" Temporary Impact	White hatched box	Auxiliary Sites (e.g. Mitigation, Staging)	Yellow hatched box	Buffer
- - - -	Potentially Jurisdictional Ditch	Dashed black line	Haul Road	Green hatched box	Wetland	Pink hatched box	Buffer Permanent Impact

**Parcel Overlays**

Yellow outline	WSDOT RIGHT OF WAY
Grey outline	STATE MANAGED LAND
Dark grey outline	FEDERAL MANAGED LAND
White outline	PRIVATE LAND

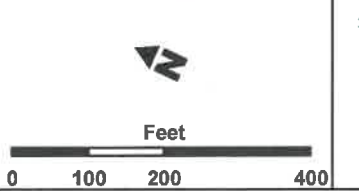

K:\452203\Projects\90\_Corridor\1-90 Phase 3 4 & 5\Maps & Graphics\Permits\Phase 3\Project Impact Maps



- # Milepost Marker
- Proposed Roadway
- Fill Line
- Cut Line
- Potentially Jurisdictional Ditch

- Buffer Temporary Impact
- Ordinary High Water Mark (OHWM)
- "Other Waters" Permanent Impact
- "Other Waters" Temporary Impact
- Haul Road

- Proposed Bridge
- Proposed Culvert
- Hydrological Connectivity Zone
- Auxiliary Sites (e.g. Mitigation, Staging)
- Wetland

- Wetland Permanent Impact
- Wetland Temporary Impact
- Wetland Indirect Impact
- Buffer
- Buffer Permanent Impact

- Parcel Overlays**
- WSDOT RIGHT OF WAY
  - STATE MANAGED LAND
  - FEDERAL MANAGED LAND
  - PRIVATE LAND

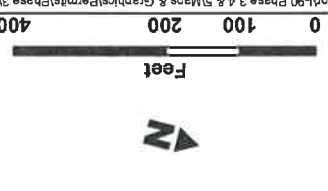



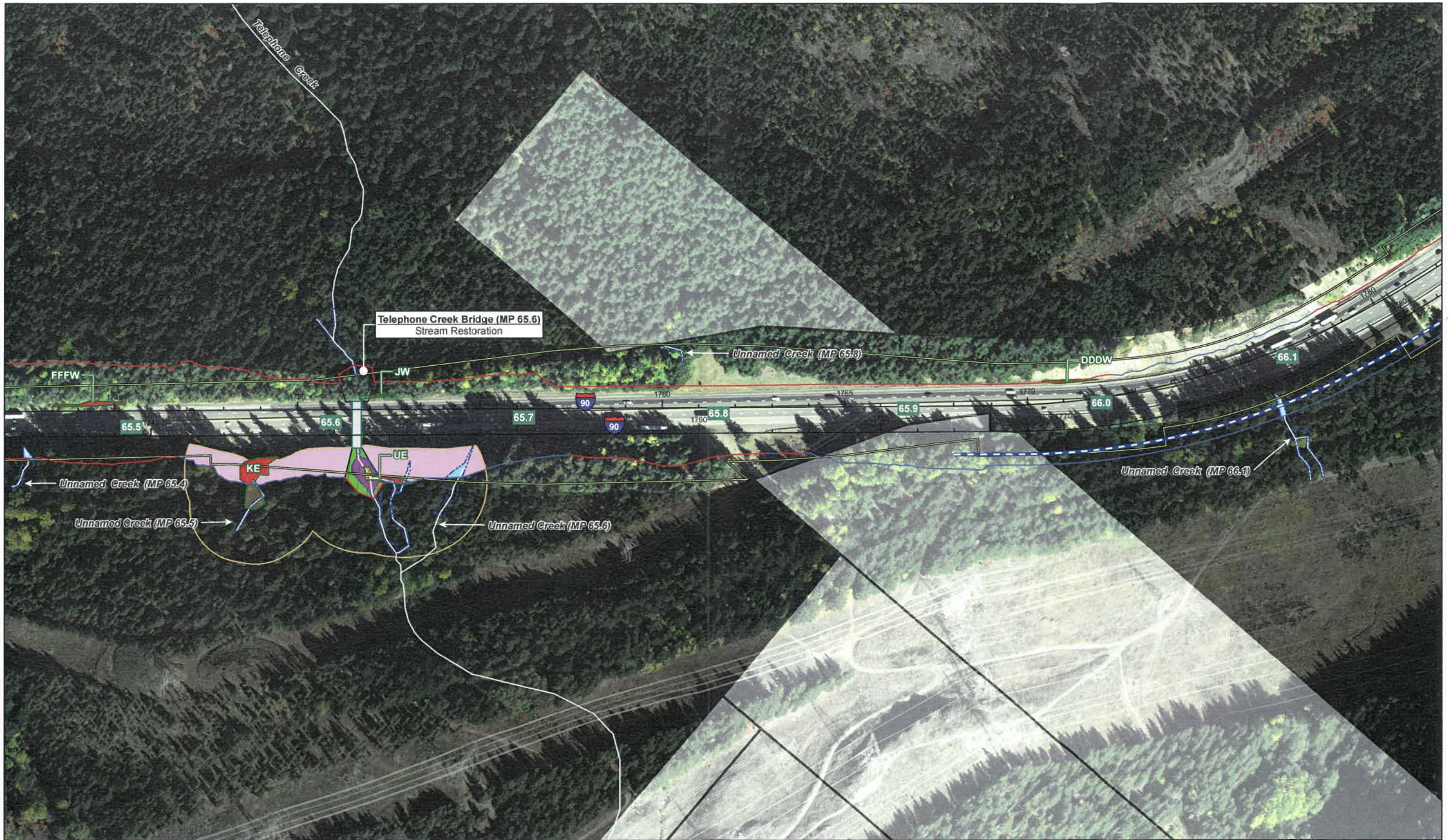

**I-90 Snoqualmie Pass East:**  
 Phases 3 Project Alignment and Impacts  
 (MP 64.2 to 70.3) July 17, 2019



##	Milepost Marker	Green outline	Buffer Temporary Impact	Blue outline	Proposed Bridge	Red outline	Wetland Permanent Impact	Parcel Overlays
—	Proposed Roadway	Blue dashed	Ordinary High Water Mark (OHWM)	Black outline	Proposed Culvert	Orange dotted	Wetland Temporary Impact	WSDOT RIGHT OF WAY
—	Fill Line	Blue solid	"Other Waters" Permanent Impact	Blue hatched	Hydrological Connectivity Zone	Blue wavy	Wetland Indirect Impact	STATE MANAGED LAND
—	Cut Line	Purple solid	"Other Waters" Temporary Impact	Black hatched	Auxiliary Sites (e.g. Mitigation, Staging)	Yellow dotted	Buffer	FEDERAL MANAGED LAND
---	Potentially Jurisdictional Ditch	Orange hatched	Haul Road	Green dotted	Wetland	Pink solid	Buffer Permanent Impact	PRIVATE LAND

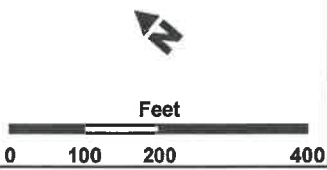

SHEET  
 3  
 OF  
 9

K:\4522031\_Projects\90\_Corridor\I-90 Phase 3 4 & 5\Maps & Graphics\Permits\Phase 3\Project Impact Maps



- # # Milepost Marker
- Proposed Roadway
- Fill Line
- Cut Line
- Potentially Jurisdictional Ditch

- Buffer Temporary Impact
- Ordinary High Water Mark (OHWM)
- "Other Waters" Permanent Impact
- "Other Waters" Temporary Impact
- Haul Road

- Proposed Bridge
- Proposed Culvert
- Hydrological Connectivity Zone
- Auxiliary Sites (e.g. Mitigation, Staging)
- Wetland

- Wetland Permanent Impact
- Wetland Temporary Impact
- Wetland Indirect Impact
- Buffer
- Buffer Permanent Impact

- Parcel Overlays**
- WSDOT RIGHT OF WAY
  - STATE MANAGED LAND
  - FEDERAL MANAGED LAND
  - PRIVATE LAND

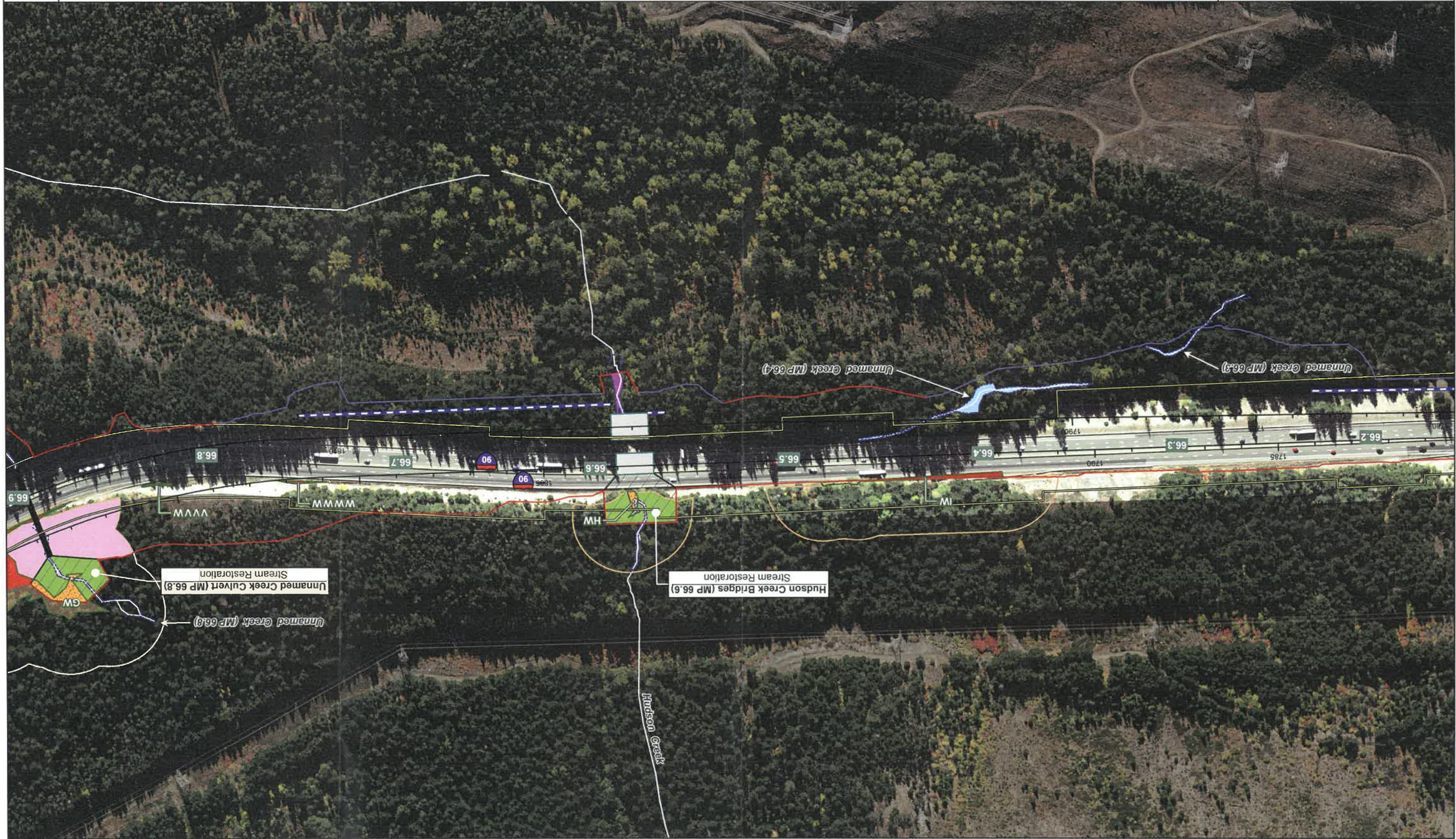
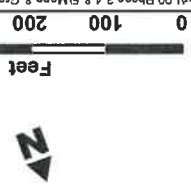

K:\4522031\_Projects\90\_Corridor\1-90\_Phase 3 & 5\Maps & Graphics\Permits\Phase 3\Project Impact Maps



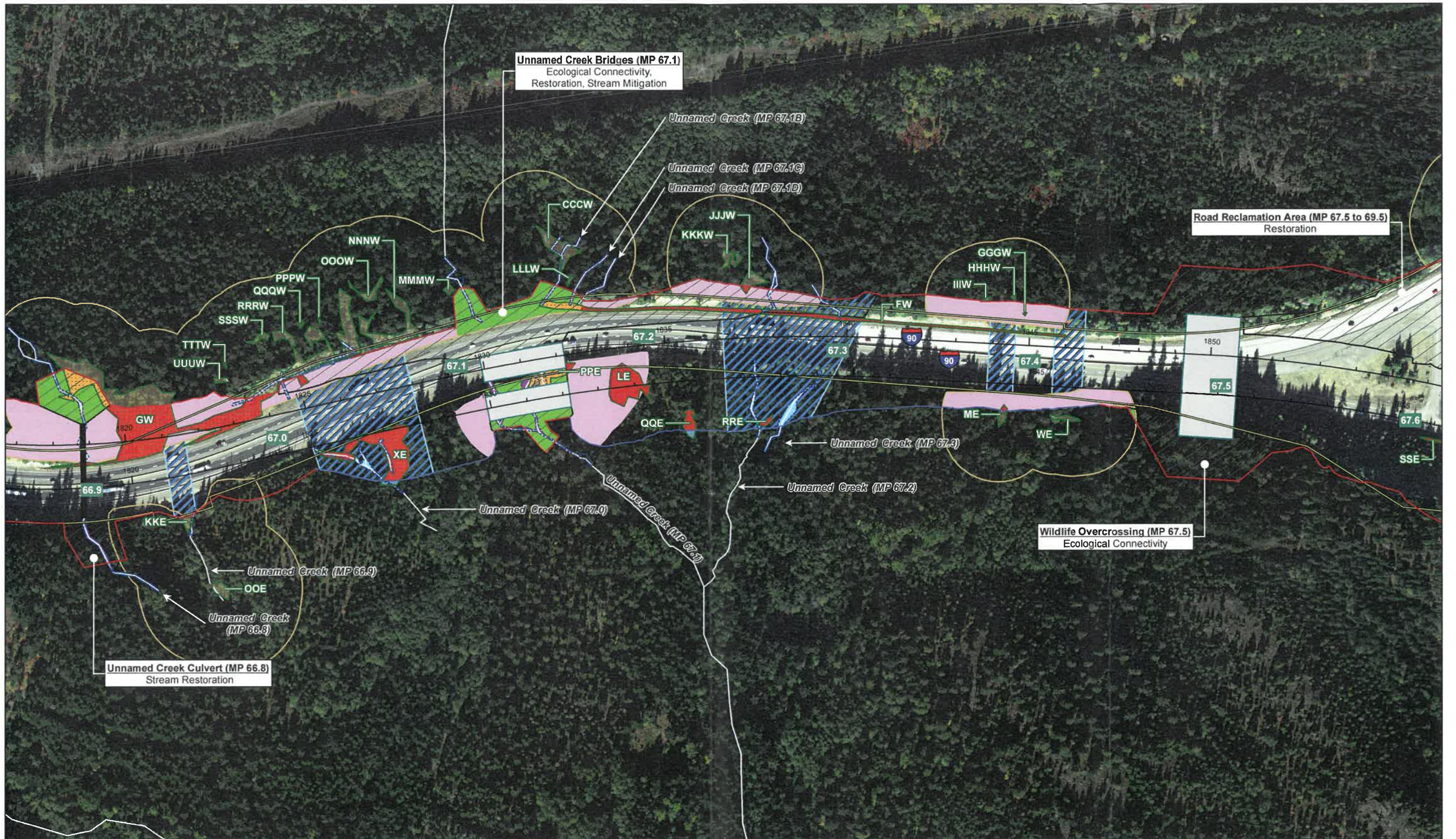

**I-90 Snoqualmie Pass East:**  
 Phases 3 Project Alignment and Impacts  
 (MP 64.2 to 70.3) July 17, 2019



##	Milepost Marker	Green outline	Buffer Temporary Impact	Grey rectangle	Proposed Bridge	Red rectangle	Wetland Permanent Impact
—	Proposed Roadway	Blue dashed line	Blue dashed line	Black rectangle	Proposed Culvert	Yellow rectangle	Wetland Temporary Impact
—	Fill Line	Blue solid line	Light blue rectangle	Blue hatched rectangle	Hydrological Connectivity Zone	Blue rectangle	Wetland Indirect Impact
—	Cut Line	Red solid line	Purple rectangle	White rectangle with black border	Auxiliary Sites (e.g. Mitigation, Staging)	Yellow rectangle with black border	Buffer
- - - -	Potentially Jurisdictional Ditch	Red dashed line	Brown rectangle	Green rectangle	Wetland	Pink rectangle	Buffer Permanent Impact

**Parcel Overlays**

White rectangle with black border	WSDOT RIGHT OF WAY
Light grey rectangle	STATE MANAGED LAND
Dark grey rectangle	FEDERAL MANAGED LAND
White rectangle with black border	PRIVATE LAND

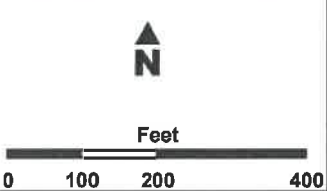

SHEET  
5  
OF  
9

K:\452203\_Projects\90\_Corridor\I-90 Phase 3 4 & 5\Maps & Graphics\Permits\Phase 3\Project Impact Maps



- # Milepost Marker
- Proposed Roadway
- Fill Line
- Cut Line
- Potentially Jurisdictional Ditch

- Buffer Temporary Impact
- Ordinary High Water Mark (OHWM)
- "Other Waters" Permanent Impact
- "Other Waters" Temporary Impact
- Haul Road

- Proposed Bridge
- Proposed Culvert
- Hydrological Connectivity Zone
- Auxiliary Sites (e.g. Mitigation, Staging)
- Wetland

- Wetland Permanent Impact
- Wetland Temporary Impact
- Wetland Indirect Impact
- Buffer
- Buffer Permanent Impact

- Parcel Overlays**
- WSDOT RIGHT OF WAY
  - STATE MANAGED LAND
  - FEDERAL MANAGED LAND
  - PRIVATE LAND

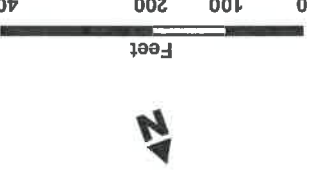

SHEET 6 OF 9





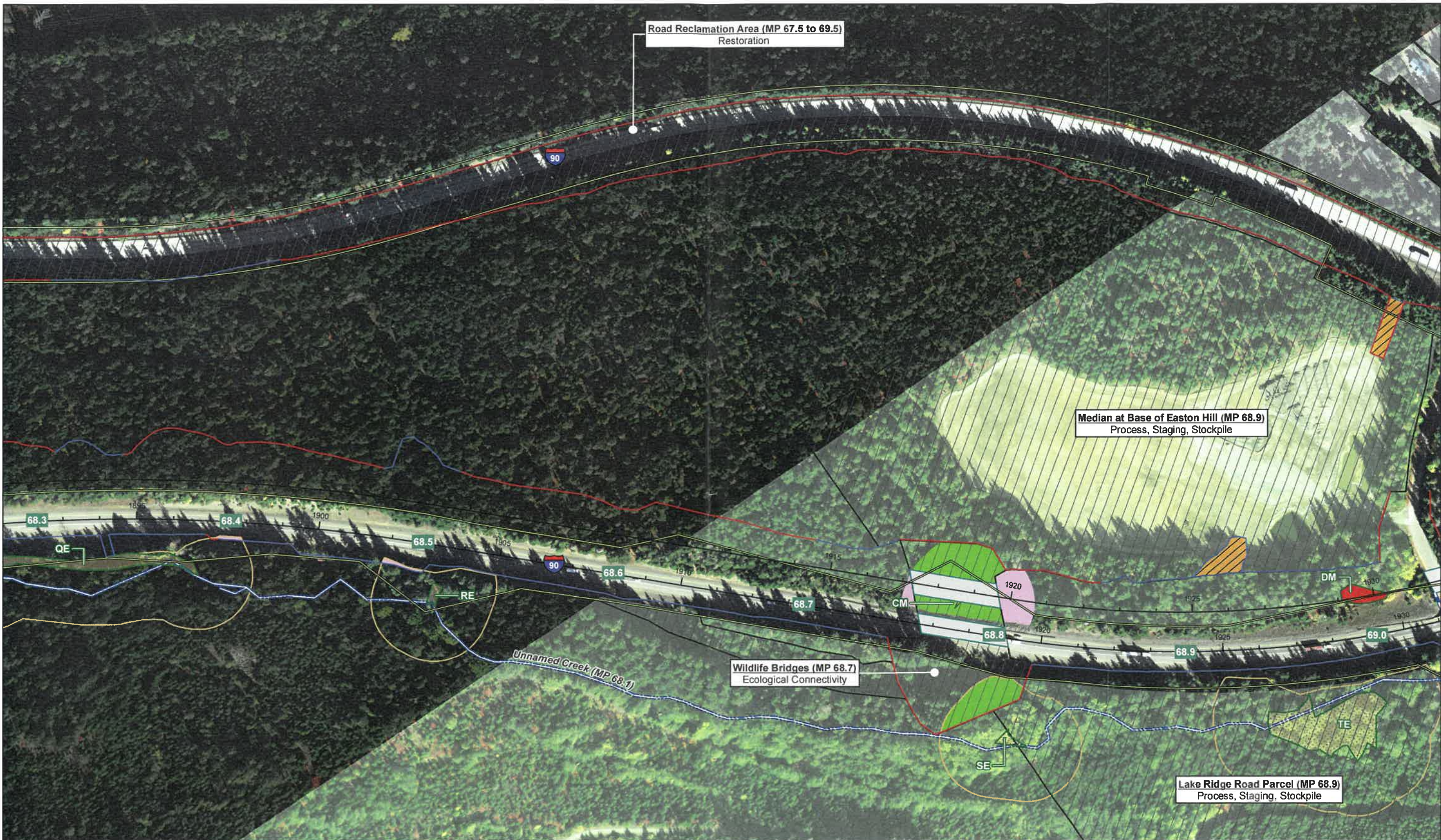

**I-90 Snoqualmie Pass East:**  
 Phases 3 Project Alignment and Impacts  
 (MP 64.2 to 70.3) July 17, 2019



##	Milepost Marker	Green	Buffer Temporary Impact	Grey	Proposed Bridge	Red	Wetland Permanent Impact
—	Proposed Roadway	Blue dashed	Ordinary High Water Mark (OHWM)	Black	Proposed Culvert	Orange	Wetland Temporary Impact
—	Fill Line	Light blue	"Other Waters" Permanent Impact	Blue hatched	Hydrological Connectivity Zone	Green	Wetland Indirect Impact
—	Cut Line	Purple	"Other Waters" Temporary Impact	White	Auxiliary Sites (e.g. Mitigation, Staging)	Yellow	Buffer
---	Potentially Jurisdictional Ditch	Orange hatched	Haul Road	Green hatched	Wetland	Pink	Buffer Permanent Impact

**Parcel Overlays**

White outline	WSDOT RIGHT OF WAY
Grey outline	STATE MANAGED LAND
Black outline	FEDERAL MANAGED LAND
Black outline	PRIVATE LAND

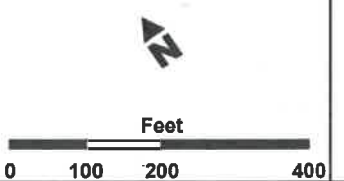

SHEET  
7  
OF  
9

K:\4522031\_Projects\90\_Corridor\1-90 Phase 3 4 & 5\Maps & Graphics\Permits\Phase 3\Project Impact Maps



	Milestone Marker		Proposed Roadway		Proposed Culvert		Wetland Permanent Impact
	Fill Line		Ordinary High Water Mark (OHWM)		Wetland Indirect Impact		Wetland Temporary Impact
	Cut Line		Buffer Temporary Impact		Hydrological Connectivity Zone		Wetland Permanent Impact
	Potentially Jurisdictional Ditch		Haul Road		Auxiliary Sites (e.g. Mitigation, Staging)		Buffer

	PRIVATE LAND
	STATE MANAGED LAND
	WSDOT RIGHT OF WAY

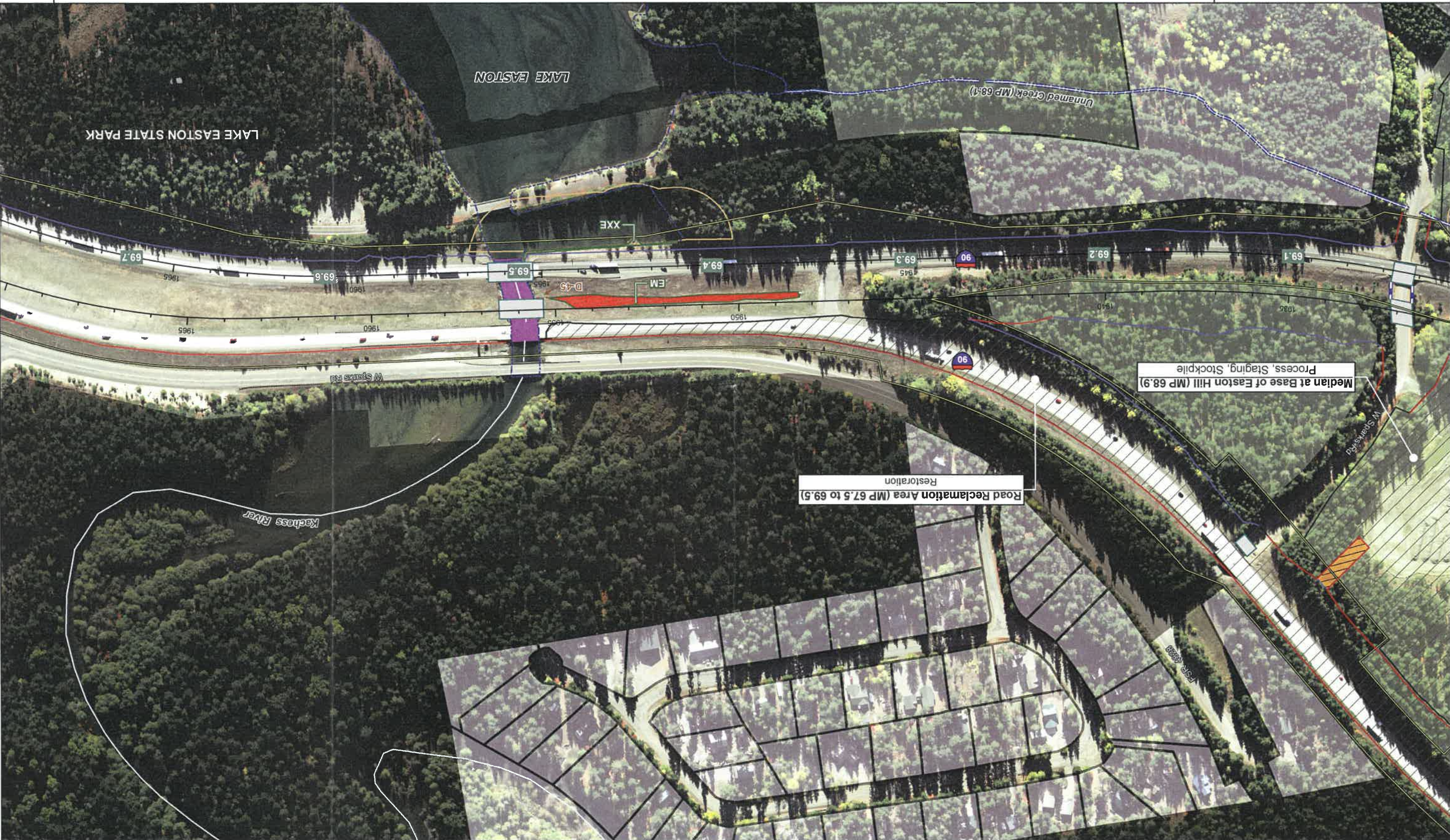
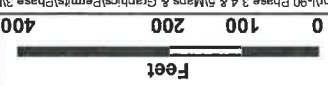





**I-90 Snoqualmie Pass East:**  
 Phases 3 Project Alignment and Impacts  
 (MP 64.2 to 70.3) July 17, 2019



##	Milepost Marker	Green Buffer	Buffer Temporary Impact	Blue Bridge	Proposed Bridge	Red Wetland	Wetland Permanent Impact	<b>Parcel Overlays</b> Yellow Outline: WSDOT RIGHT OF WAY Grey Outline: STATE MANAGED LAND Dark Grey Outline: FEDERAL MANAGED LAND White Outline: PRIVATE LAND
Black Line	Proposed Roadway	Blue Dashed	Ordinary High Water Mark (OHWM)	Black Line	Proposed Culvert	Orange Dashed	Wetland Temporary Impact	
Blue Line	Fill Line	Cyan Dashed	"Other Waters" Permanent Impact	Blue Hatched	Hydrological Connectivity Zone	Blue Dotted	Wetland Indirect Impact	
Red Line	Cut Line	Purple Dashed	"Other Waters" Temporary Impact	White Dashed	Auxiliary Sites (e.g. Mitigation, Staging)	Yellow Buffer	Buffer	
Black Dashed	Potentially Jurisdictional Ditch	Orange Hatched	Haul Road	Green Dotted	Wetland	Pink Buffer	Buffer Permanent Impact	

GS\_Footprint\_R12.mdb

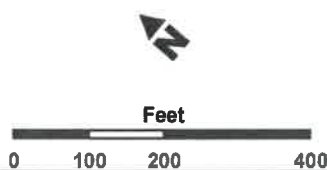

SHEET  
9  
OF  
9



